Organic Cume 11/10/2023.
Solve the structures for each compound 1-3. All have only C, H, and O atoms.
The ^{1}H NMR, ^{13}C NMR, MS, and IR for each are given.

Compound 1: An organic compound having only C, H, and O atoms and a molecular ion of 160.

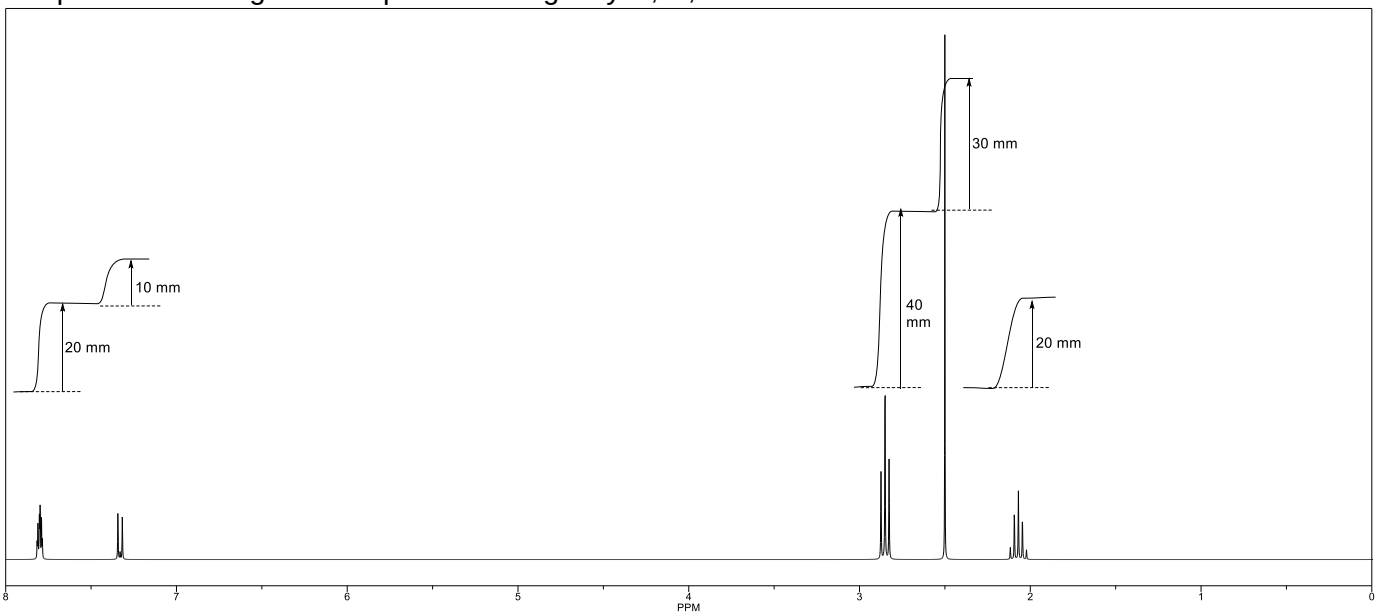

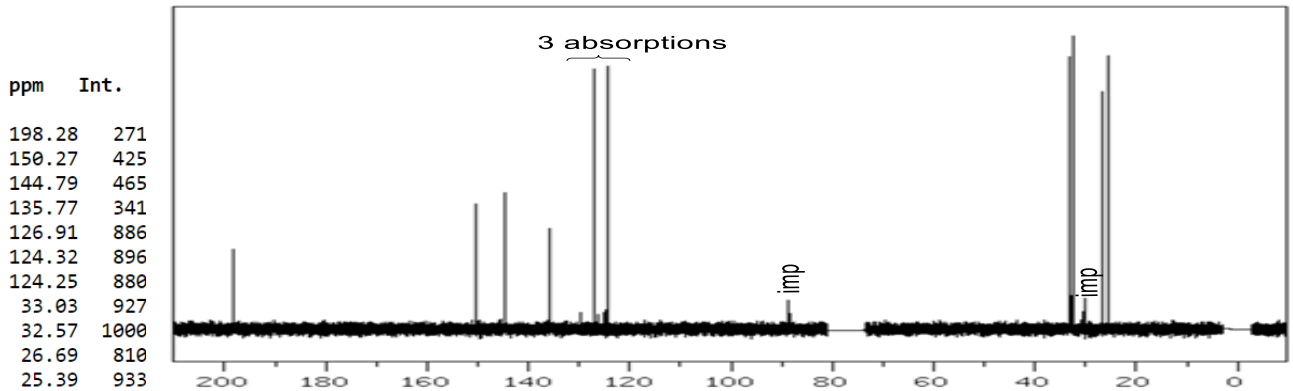

ppm	Int.
198.28	271
150.27	425
144.79	465
135.77	341
126.91	886
124.32	896
124.25	880
33.03	927
32.57	1000
26.69	810
25.39	933

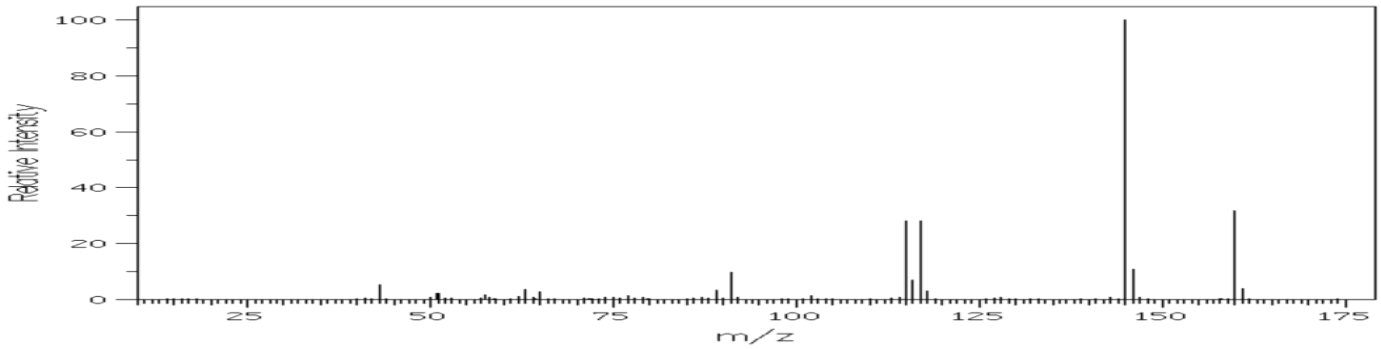

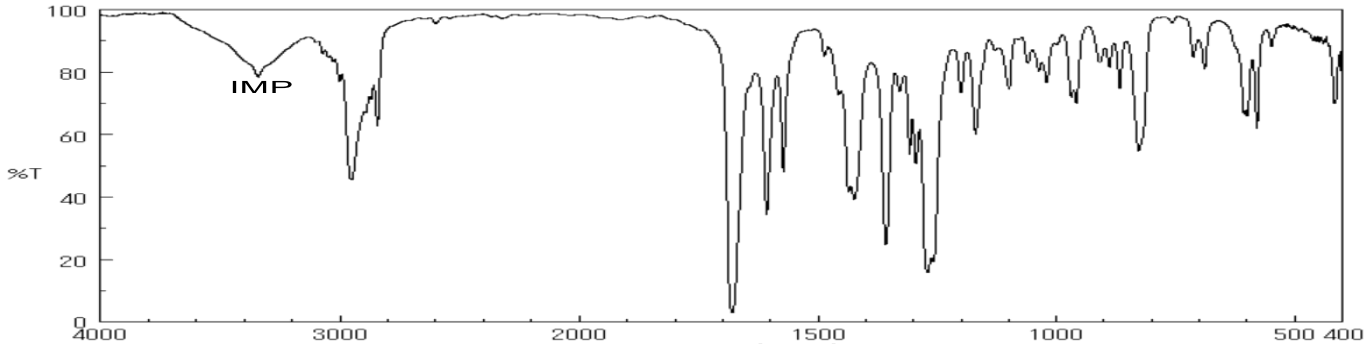

Compound 2: An organic compound having only C, H, and O atoms and a molecular ion of 178.

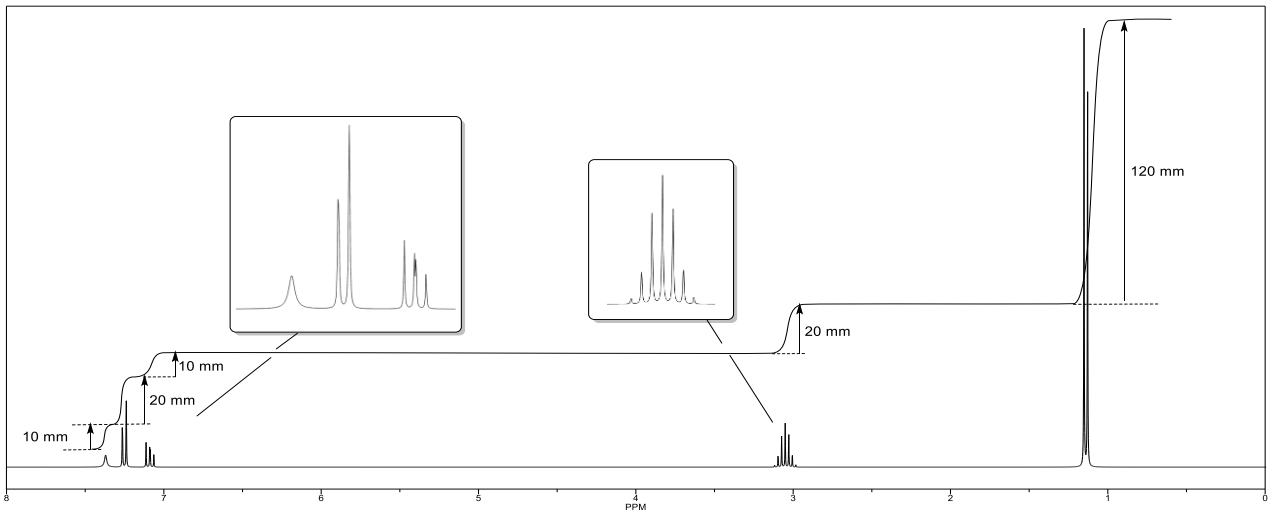

ppm	Int.
149.98	219
133.73	423
123.46	552
120.70	264
27.17	572
22.76	1000

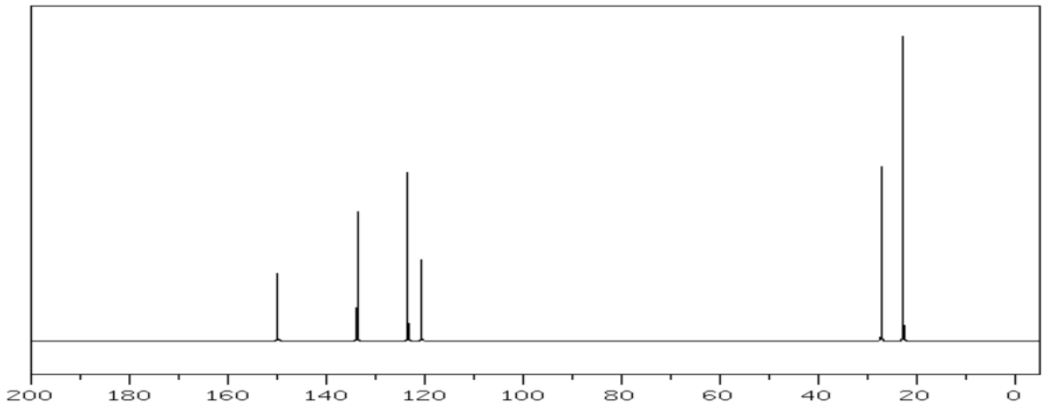

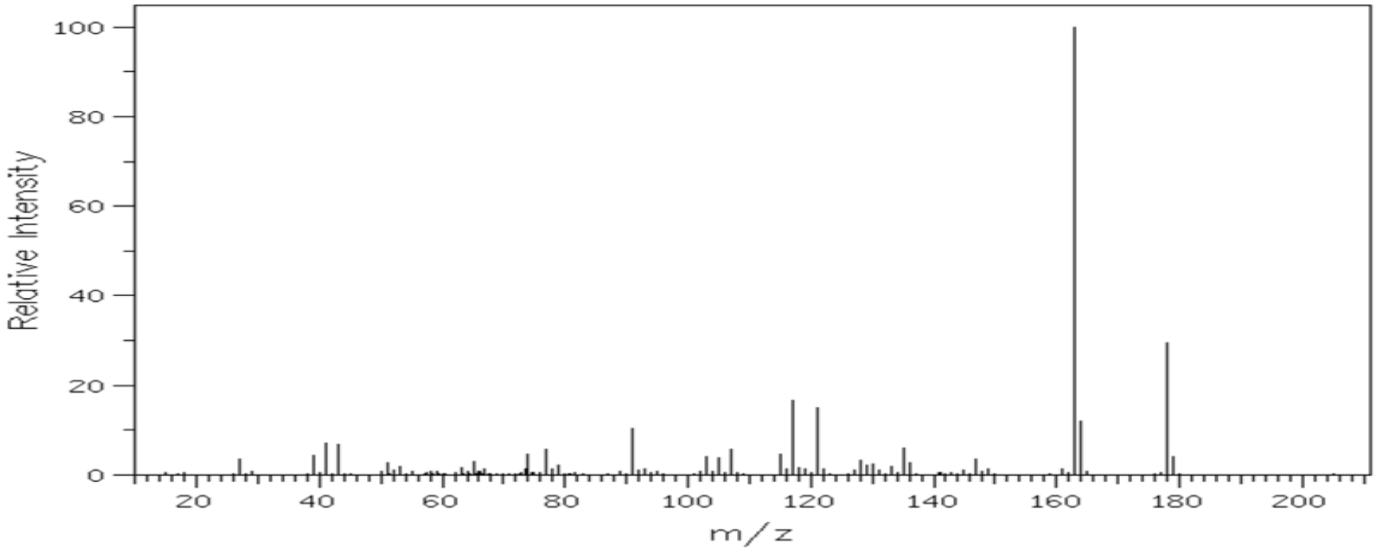

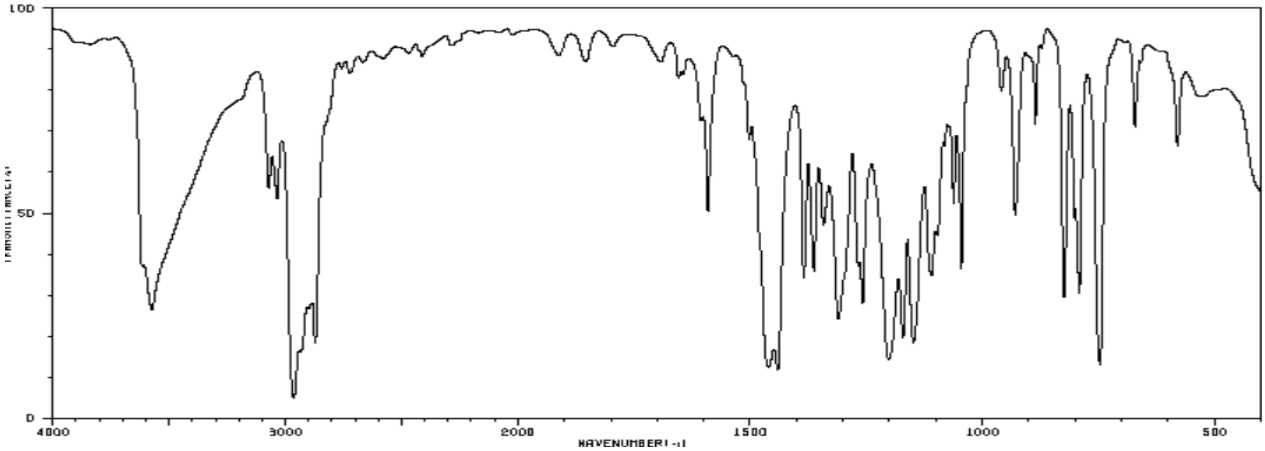
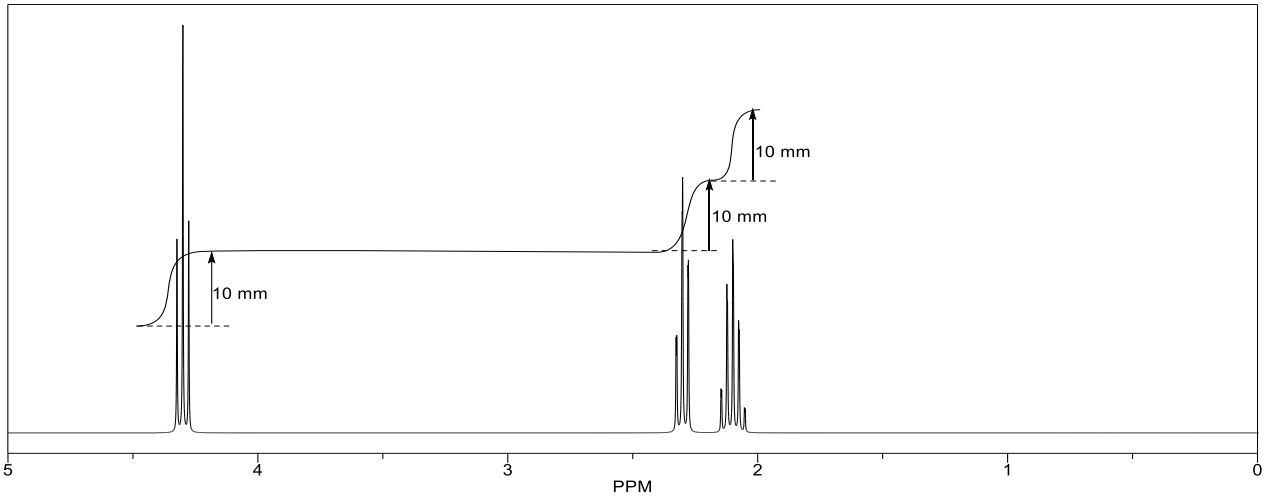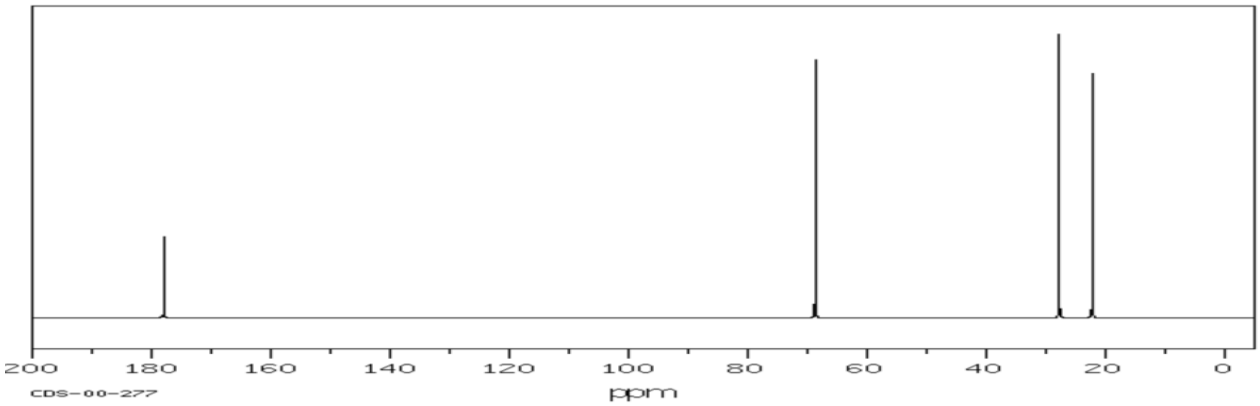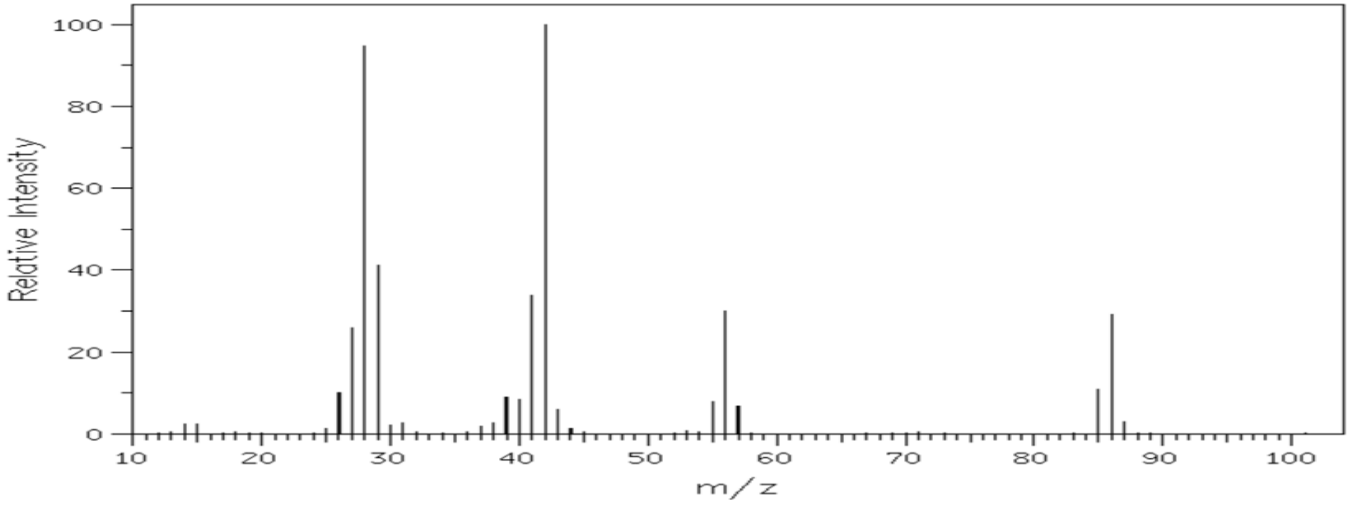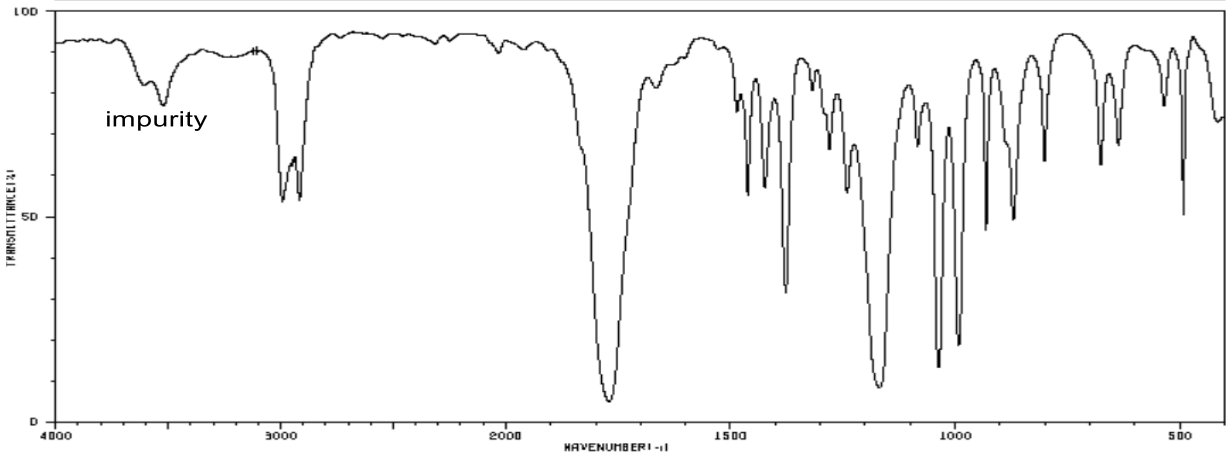
Compound 3: An organic compound having only C, H, and O atoms and a molecular ion of 86.